

(4:35 Min.)

$\text{♩} = 66 \text{ MM}$

1984

Flöte I

Trauermarsch

v. Hans Blank

8 *mf*

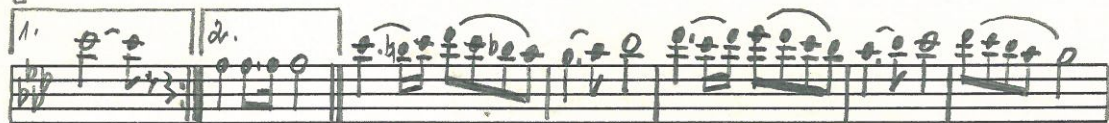

mf

Trio

p

mf

Fine *f*

D.S.
al Fine

Flöte II

Trauermarsch

v. Hans Blank

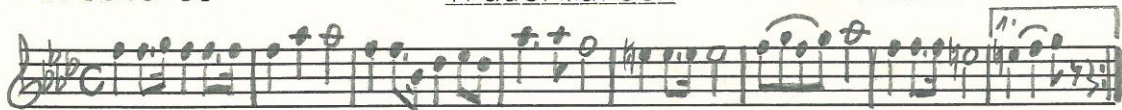

9 *mf*

mf

18 Trio

p

26

mf

34

D.S.al Fine

Fine *f*

Oboe

Trauermarsch

v. Hans Blank

8

16

Trio

25

33

D.S. al Fine

Fagott

Trauermarsch

v. Hans Blank

Klarinette I

Trauermarsch

v. Hans Blank

8 *mf*

mf

16 Trio *p*

24 *mf*

32 *mf* D.S. al Fine Fine

Klarinette II

Trauermarsch

v. Hans Blank

8 *mf*

1. 2. *mf*

16 *Trio* *p*

24 *mf*

32 1. 2. *f* *D.S. al Fine*

Klarinette III

Trauermarsch

v. Hans Blank

mf

mf

16 Trio p

24

32 Fine f

I. Es-Alt-Sax.

Trauermarsch

v. Hans Blank

mf
g

mf

Trio

p

mf

Fine f

D. S.
Sal Fine

II. Es-Alt-Sax.

Trauermarsch v. Hans Blank

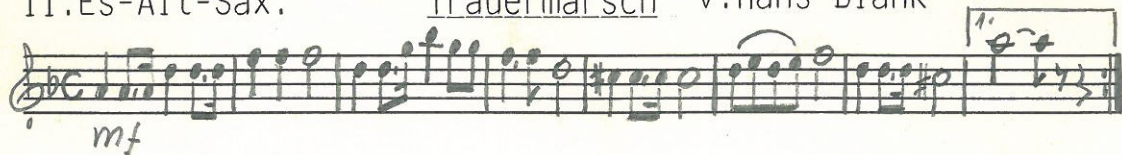
1. 
mf

9 
mf

17 Trio 
p

25 
mf

34 
Fine f D.S. al Fine

Tenor-Sax.

Trauermarsch

v. Hans Blank

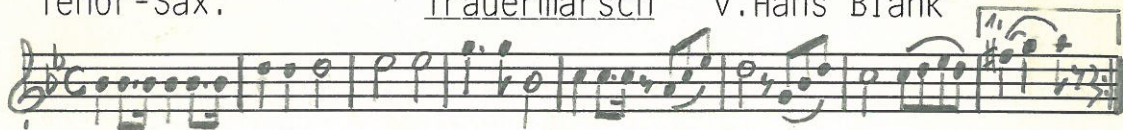

9 *mf*

mf

p

mf

Fine

f

1. 2. Fine

Bariton-Sax.

Trauermarsch v. Hans Blank

mf

9

mf

Trio

p

19

mf

28

mf

1.

2.

Fine

35

f

D.S.al Fine

Flügelhorn I

Trauermarsch

von Hans Blank

7 *mf*

1. 2. *mf*

13 *p* Trio

20 *mf*

26 *mf*

33 1. 2. *f*

Fine

D.S.

al Fine

Flügelhorn II

Trauermarsch

von Hans Blank

mf

7

1. 2.

13

Trio

p

20 (Tenh.)

27 (Tenh.)

mf

1.

3

Fine

f

D.S.al Fine

Star Nr. 33, 14 Systeme ®

Trompete I

Trauermarsch

v. Hans Blank

0 *mf*

8 1. 2. *mf*

16 *Tri* *p. Flg.*

23 *mp. Flg.*

30 1. 2. *f*

36 *D.S. al Fine*

Trompete II

Trauermarsch

v. Hans Blank

D.S. al Fine

f Fine

mf

p

Trio *mf*

mf

v. Hans Blank

Trauermarsch

Trompete II

Trompete III/IV

Trauermarsch

v. Hans Blank

g *mf*

12. *mf* Trio

19 *p* *mf*

29 *f* Fine

36 D.S.al Fine

Horn I/II in Es

Trauermarsch

von Hans Blank

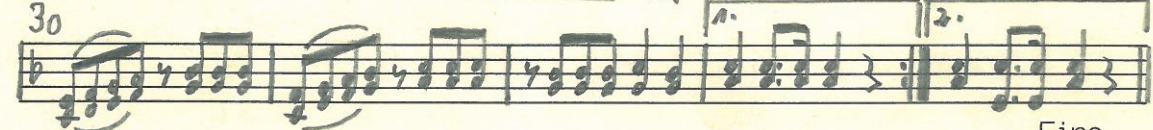
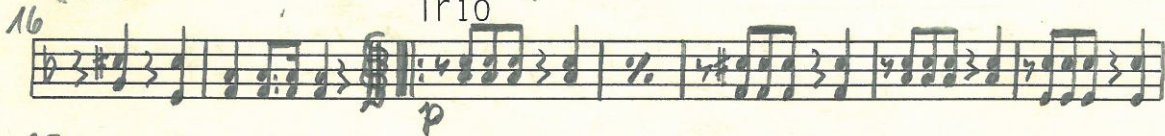
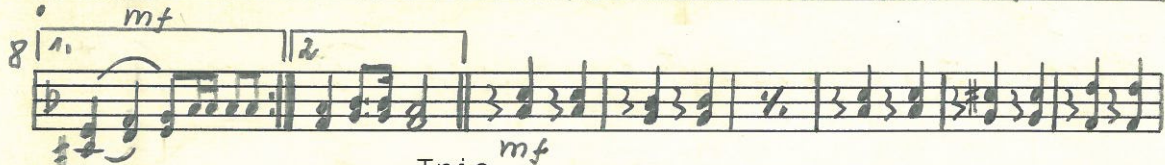

Horn III/IV in Es

Trauermarsch

v. Hans Blank

mf

9 | *av.*

mf

14 Trio

p

23

3 3 3 3 mf

30

1. 2.

Fine f

36

D.S. al Fine

Posaune I

Trauermarsch

v. Hans Blank

8

mf

16

mf

17

Trio

p

24

mf

31

mf

Fine

D.S. al Fine

Posaune II

Trauermarsch

v. Hans Blank

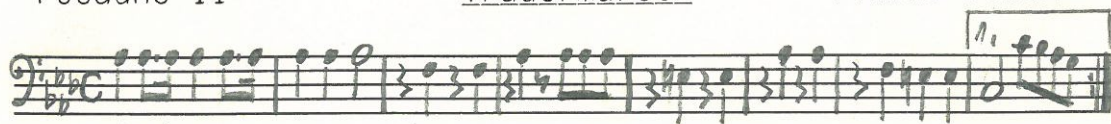

9 *mf*

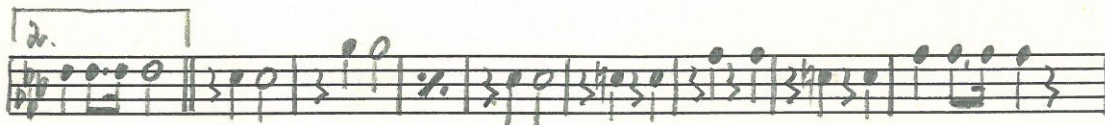

mf

18 Trio

p

25 3 3 3 3

mf
33

Fine *f*

Posaune III

Trauermarsch

v. Hans Blank

mf

9

mf

18 Trio

mf

27

Fine

35

f

D.S. al Fine

Tenorhorn I

T r a u e r m a r s c h

von Hans Blank

8ⁱ *mf*

14 *mf* Trio *p*

21 *mf*

29 *mf* 1. 2. *Bar.* *Bar.* Fine

35 *f* D.S.al Fine

Tenorhorn II/III

Trauermarsch

v. Hans Blank

1 *mf*

9 *mf*

18 *p* Trio

24 *mf*

31 *f* Fine

36 *f* D.S.al Fine

Bariton

Trauermarsch

V. Hans Blank

Fine *f*

D.S.
al Fine

Bässe

Trauermarsch

v. Hans Blank

7 *mf*

14 *mf* Trio

21 *p*

29 *mf*

35 *mf* Fine

f D.S.al Fine

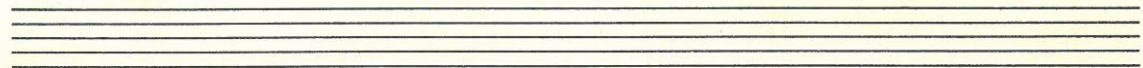

Schlagzeug

Trauermarsch

v. Hans Blank

8 *mf*

18 Trio

26

34

Fine *f*

D.S. al Fine